PLANTA NOVA

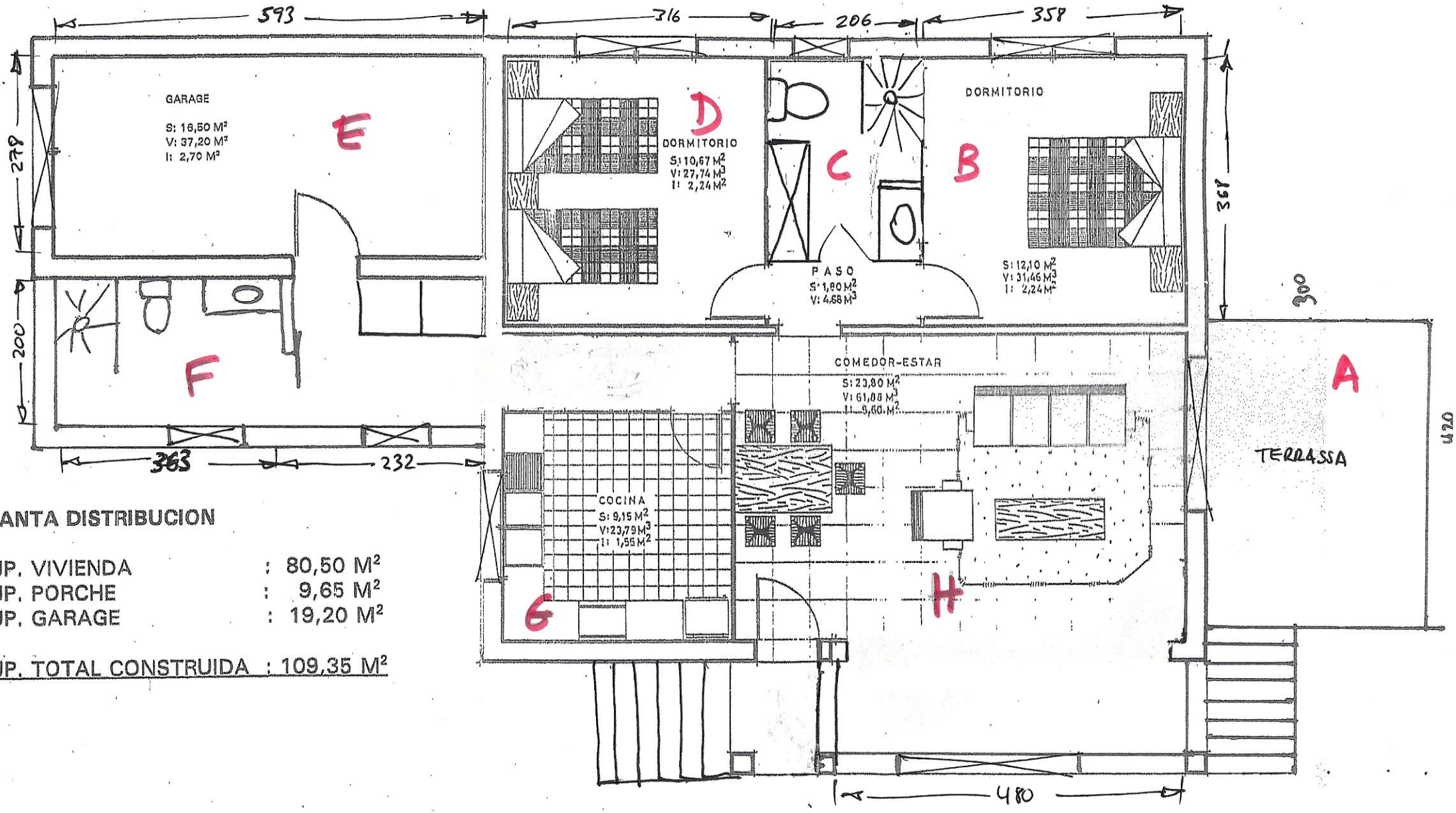

PLANTA DISTRIBUCION

SUP. VIVIENDA	:	80,50 M²
SUP. PORCHE	:	9,65 M²
SUP. GARAGE	:	19,20 M²

SUP. TOTAL CONSTRUIDA : 109,35 M²